菜

The Regent 麗港軒
CHINESE CUISINE

酒

民以食為天



鎮店頭盤 The Regent Starter

酥炸鹵大腸
Deep Fried Pork Intestine

RM38
每份 / Per Portion

盒寶環珠 (最少 3 件/Min. 3 Pcs)
Deep Fried Oyster Roll Stuffed
with Salted Egg Yolk & Prawn

RM26
每件 / Per Piece

蒜蓉炸花腩片
Deep Fried Pork Belly with Garlic

RM52
每份 / Per Portion

沙拉軟殼蟹
Soft Shell Crab Salad

RM48
每份 / Per Portion

避風塘酥炸魚皮
Typhoon Style Deep Fried Fish Skin

RM32
每份 / Per Portion

川式椒鹽鮮魷件
Szechuan Style Salt & Pepper Squid

RM48
每份 / Per Portion





所有價格另加 10% 服務費 & 6% 銷售與服務稅. Prices are subject to 10% service charge & 6% SST.

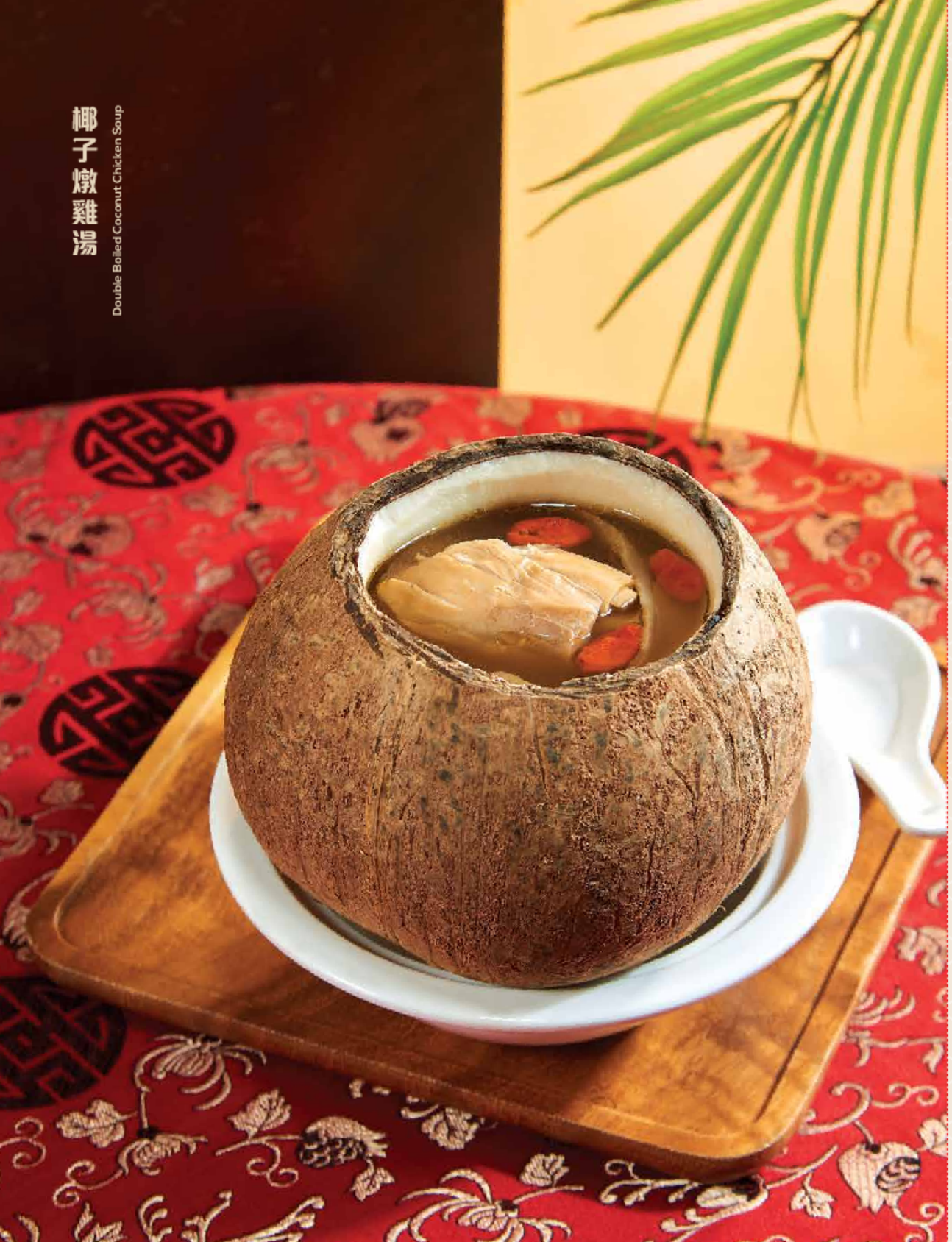

麗港軒精選燉湯
The Regent Nourishing Soup

魚鰾蟹肉羹
Braised Fish Maw with Crab Meat
RM58
每位 / Per Pax

椰子燉鷄湯 (提前预定 Pre-Order/晚餐時供應 Dinner Only)
Double Boiled Coconut Chicken Soup
RM68
每位 / Per Pax

蟲草花鮑魚仔花胶燉湯
Double Boiled Chicken Soup with Abalone,
Fish Maw & Cordyceps
RM68
每位 / Per Pax

瑤柱胡椒豬肚燉鷄湯
Pepper Pork Maw Chicken Soup with Dried Scallop
RM198
每份 / Per Portion

瑤柱螺頭燉霸皇花排骨鷄湯
Pork Rib Chicken Soup with Dried Scallop,
Topshell & Night Blooming Cereus
RM198
每份 / Per Portion

秘方咸菜豆腐鴨湯 (提前预定 Pre-Order)
Double Boiled Duck Soup
with Salted Preserved Vegetable & Tofu
RM318
每份 / Per Portion

所有價格另加10% 服務費 & 6% 銷售與服務稅. Prices are subject to 10% service charge & 6% SST.



游水海魚 Live Sea Fish

時價 / Seasonal Price

海班 Sea Grouper
東星班 Miniatus Grouper
泰星班 Plectropomus Grouper
老虎班 Tiger Grouper
龍虎班 Dragon Grouper
白瓜子 Speckled White Grouper
紅瓜子 Tomato Hind Grouper
紅大东星 Red Grouper

煮法	Cooking Method
油浸	Deep Fried
楊枝	Deep Fried with Pamelo Sauce
港式蒸	Steamed Hong Kong Style
海浪泡	Steamed with Vegetable in Superior Soya Sauce
翡翠炒球	Stir Fried with Celery, Bell Peppers & Macadamia Nuts
豉汁欖角蒸	Steamed with Black Beans & Chinese Olives
脆米海鮮湯	Crispy Rice in Seafood Soup

所有價格另加 10% 服務費 & 6% 銷售與服務稅. Prices are subject to 10% service charge & 6% SST.

油浸野生笋殼 Deep Fried Marble Goby



野生河魚 Wild Catch River Fish

時價 / Seasonal Price

笋殼 Marble Goby
風車 Mongayat
巴丁王 Patin Buah
白苏丹 White Sultan
忘不了 Empurau
黑金巴丁 Patin Platinum

煮法	Cooking Method
油浸	Deep Fried
潮州蒸	Steamed with Vegetable in Superior Soya Sauce
港式蒸	Steamed Hong Kong Style
豉汁欖角蒸	Steamed with Black Beans & Chinese Olives

所有價格另加 10% 服務費 & 6% 銷售與服務稅. Prices are subject to 10% service charge & 6% SST.

游水龍蝦 Live Lobster

時價 / Seasonal Price

西澳龍 Western Australia Lobster
南澳龍 Australia Southern Rock Lobster
法國藍龍 French Blue Lobster
沙巴青龍 Sabah Green Lobster
美國波斯頓龍蝦 USA Boston Lobster
加拿大波斯頓龍蝦 Canada Boston Lobster

煮法	Cooking Method
椒鹽	Salt & Pepper
姜葱	Ginger & Onion
刺身 (澳洲龍蝦)	Sashimi (Australia Lobster Only)
芝士焗	Baked with Cheese
燜伊麵	Braised with HK Yee Mee
上湯焗	Baked with Superior Stock
意大利黑松露焗	Baked with Black Truffle



所有價格另加 10% 服務費 & 6% 銷售與服務稅. Prices are subject to 10% service charge & 6% SST.

上湯焗澳洲龍蝦
Australia Lobster Baked with Superior Stock





海蝦・野生河生蝦

Sea Prawn • Wild Catch River Prawn

亞參大海蝦
(最少 5 只/Min. 5 Pcs)
Assam King Prawns
RM258
每份 / Per Serving

辣子大海蝦
(最少 5 只/Min. 5 Pcs)
Chili Sauce King Prawns
RM258
每份 / Per Serving

濕奶油大海蝦
(最少 5 只/Min. 5 Pcs)
Butter King Prawns
RM258
每份 / Per Serving

糖醋大海蝦球
(最少 5 只/Min. 5 Pcs)
Sweet & Sour King Prawns
RM258
每份 / Per Serving

芝士烘烤原只野生河生蝦
(最少 2 只/Min. 2 Pcs)
Baked Fresh Water Prawns
with Cheese
時價 / Seasonal Price

黑椒粉絲大海蝦煲
(最少 5 只/Min. 5 Pcs)
Claypot King Prawns
with Vermicelli in
Black Pepper Sauce
RM258
每份 / Per Serving

豉油皇大海蝦
(最少 5 只/Min. 5 Pcs)
Stir Fried King Prawns
with Superior Soy Sauce
RM258
每份 / Per Serving

川式椒鹽大海蝦
(最少 5 只/Min. 5 Pcs)
Szechuan Style Salt
& Pepper King Prawns
RM258
每份 / Per Serving

豉油皇原只野生河生蝦
(最少 2 只/Min. 2 Pcs)
Stir Fried Fresh Water Prawns
with Superior Soy Sauce
時價 / Seasonal Price

所有價格另加10% 服務費 & 6% 銷售與服務稅. Prices are subject to 10% service charge & 6% SST.



新加坡辣子螃蟹 Singapore Chili Crab

螃蟹 Crabs

時價 / Seasonal Price

肉蟹 Mud Crab
膏蟹 Roe Crab
花蟹 Flower Crab
蜘蛛蟹 Spider Crab
皇帝蟹 King Crab
法國蟹 French Blue Crab
澳洲蟹 Australia Crab
大闸蟹 (季節性) Hairy Crab (Seasonal)

	煮法	Cooking Method
	酸甜	Sweet & Sour
	咸蛋	Salted Egg
	甘香	Kam Heong
	姜葱	Ginger Onion
	濕奶油	Butter
	燜米粉/伊麵	Braised with Vermicelli or Noodle
	新加坡辣子	Singapore Chili Sauce
	港式避風塘	Hong Kong Typhoon Style
	花雕蛋白蒸	Steamed with Chinese Wine & Egg White

所有價格另加 10% 服務費 & 6% 銷售與服務稅. Prices are subject to 10% service charge & 6% SST.

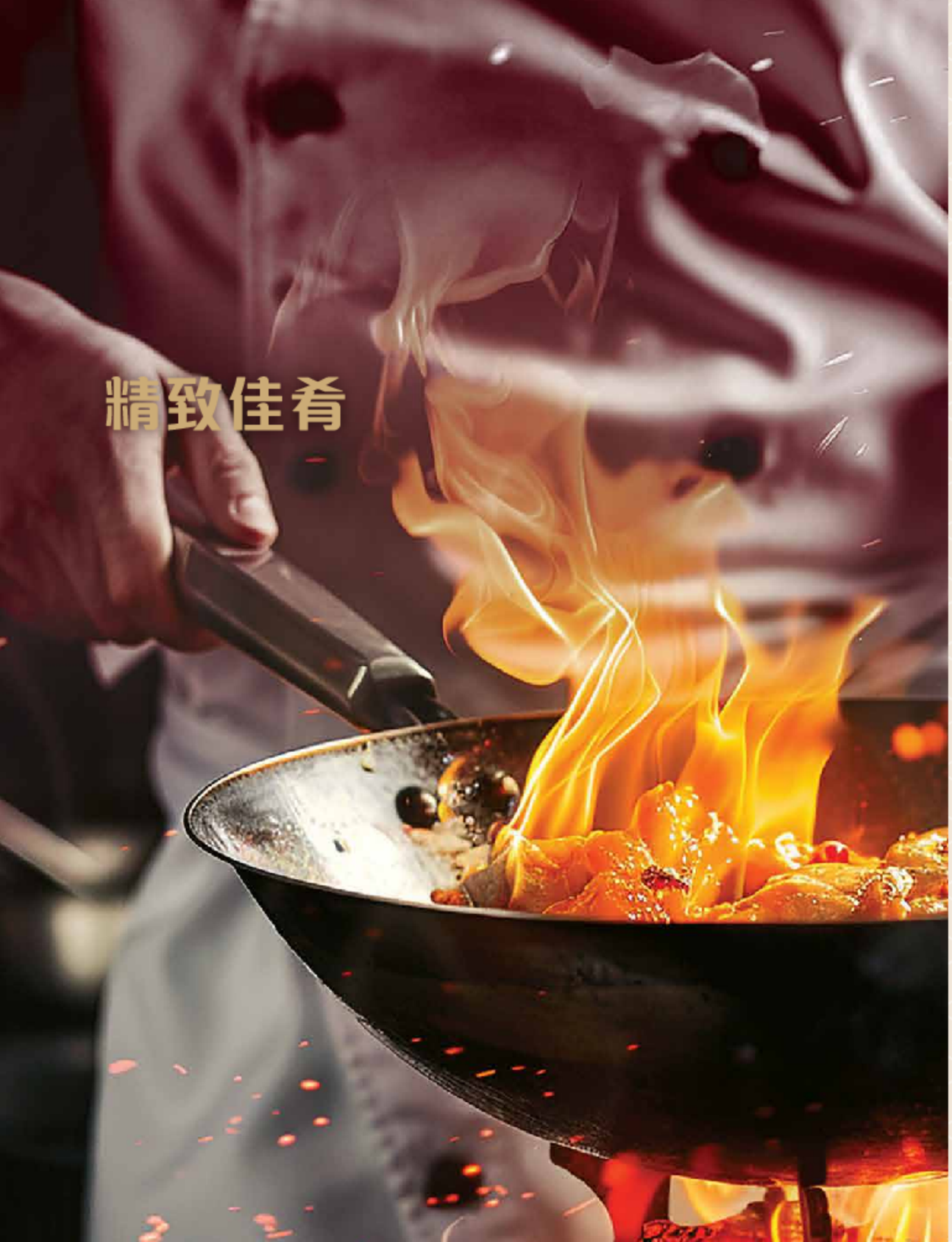

澳安格斯洲牛肉

Australia Angus Beef



澳洲安格斯牛肉片 炒香港菜心/芥蘭

Stir Fried Australia Angus Beef with HK Choy Sum or Kai Lan

RM**218**

每份 / Per Portion

姜葱炒澳洲安格斯牛柳粒

Stir Fried Australia Angus Beef with Ginger & Spring Onion

RM**218**

每份 / Per Portion

黑椒什椒炒澳洲安格斯牛柳粒

Stir Fried Australia Angus Beef with Black Pepper

RM**218**

每份 / Per Portion

所有價格另加10% 服務費 & 6% 銷售與服務稅. Prices are subject to 10% service charge & 6% SST.

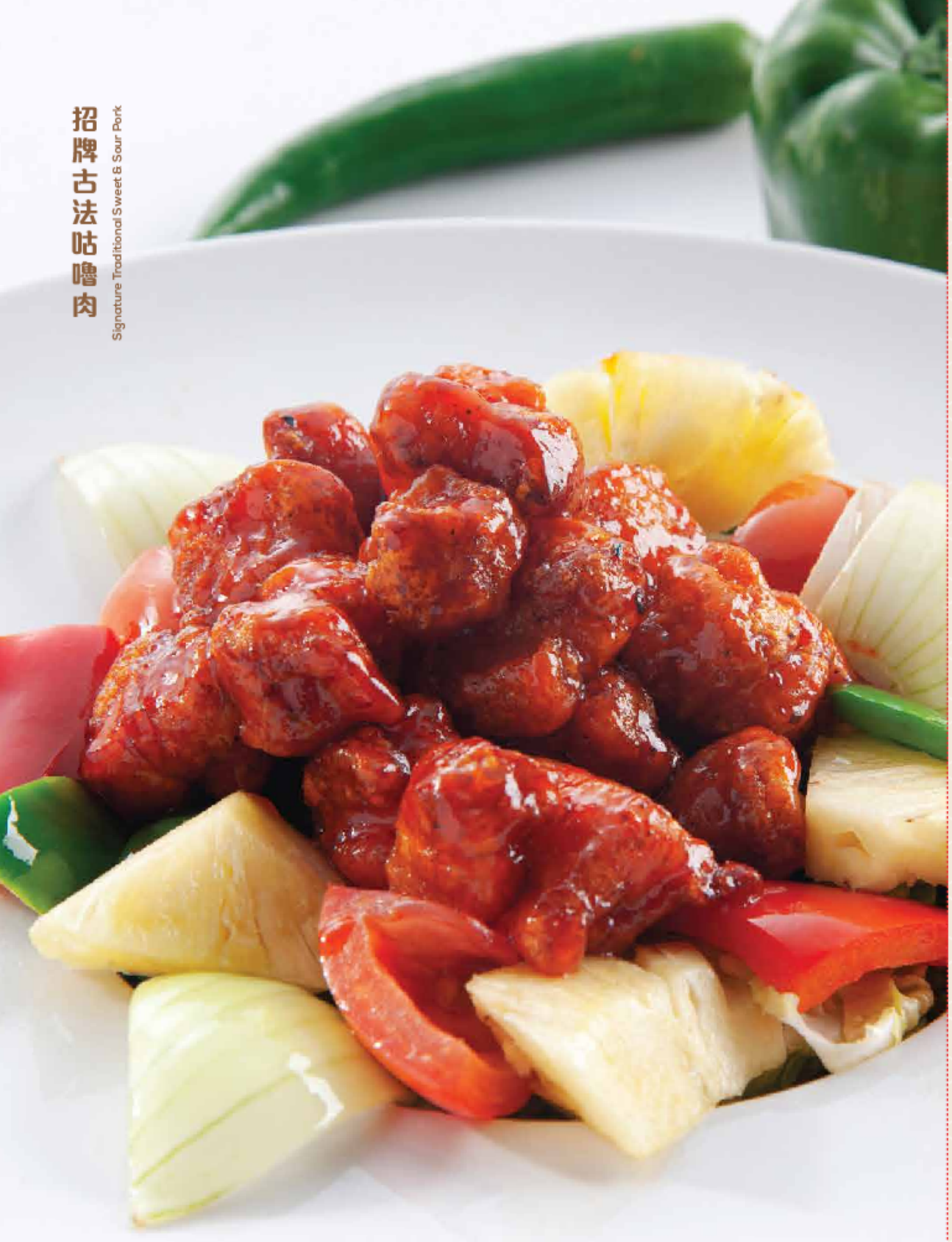

招牌古法咕噜肉
Signature Traditional Sweet & Sour Pork

本地豬肉 Pork

招牌古法咕嚕肉
Signature Traditional Sweet & Sour Pork
RM58
每份 / Per Portion

咸魚花腩煲
Braised Pork Belly with Salted Fish in Claypot
RM68
每份 / Per Portion

京烤一支骨
Braised Imperial Pork Ribs with Fried Mantao
RM128
每份 / Per Portion

紅燒豬脚彎 (提前预定 Pre-Order)
Braised Pork Trotter
RM118
每份 / Per Portion

川式腰果花腩片
Stir Fried Pork Belly with Cashew Nut in Szechuan Sauce
RM68
每份 / Per Portion

家鄉梅香咸魚蒸手打肉饼
Traditional Steamed Pork Patty with Salted Fish
RM48
每份 / Per Portion

蒜粒椒干澳洲秃参燜豬脚
Braised Pork Trotter with Australia Sea Cucumber
RM168
每份 / Per Portion

所有價格另加10% 服務費 & 6% 銷售與服務稅. Prices are subject to 10% service charge & 6% SST.



黑毛豬 Iberico Pork

香烤黑毛豬排骨
Grilled Iberico Pork Rib with Rosemary & Black Pepper
RM26.80
每 100 克 / Per 100gm

姜葱炒黑毛豬肉片
Stir Fried Iberico Pork Slice with Ginger & Spring Onion
RM88
每份 / Per Portion

豉椒炒黑毛豬肉片
Stir Fried Iberico Pork Slice with Black Bean Sauce
RM88
每份 / Per Portion

黑椒炒黑毛豬肉片
Stir Fried Iberico Pork Slice with Black Pepper
RM88
每份 / Per Portion

炒手滑蛋炒黑毛豬肉片
Stir Fried Scramble Egg with Iberico Pork Slice
RM88
每份 / Per Portion

凉瓜炒黑毛豬肉片
Stir Fried Bitter Gourd with Iberico Pork Slice
RM88
每份 / Per Portion


香烤黑毛豬排骨
Grilled Iberico Pork Rib with Rosemary & Black Pepper

所有價格另加 10% 服務費 & 6% 銷售與服務稅. Prices are subject to 10% service charge & 6% SST.

杏仁百花脆皮鴛鴦鷄 (提前预定 Pre-Order)

Crispy Chicken with Shrimp Paste & Almonds

RM228

每份 / Per Portion



雞·鴨 Poultry

姜片炸馬草鷄
Deep Fried Valley Chicken with Ginger Slice

RM98 半只 / Half | RM196 每只 / Whole

家鄉黃酒瓦煲燜馬草鷄
Stewed Valley Chicken with Chinese Wine

RM138 半只 / Half | RM268 每只 / Whole

脆皮風沙鷄
(提前预定 Pre-Order)
Crispy Chicken

RM98 半只 / Half | RM196 每只 / Whole

招牌高山馬草鷄
Signature Valley Chicken

RM88 半只 / Half | RM176 每只 / Whole

雲南普洱茶烟馬草鷄
(提前预定 Pre-Order)
Smoked Pu'er Tea Valley Chicken

RM98 半只 / Half | RM196 每只 / Whole

花菇子姜燜鴨
Stewed Duck with
Ginger & Mushroom

RM98 每份 / Per Portion

咸香烟鴨
(提前预定 Pre-Order)
Smoked Village Duck

RM168 半只 / Half | RM318 每只 / Whole

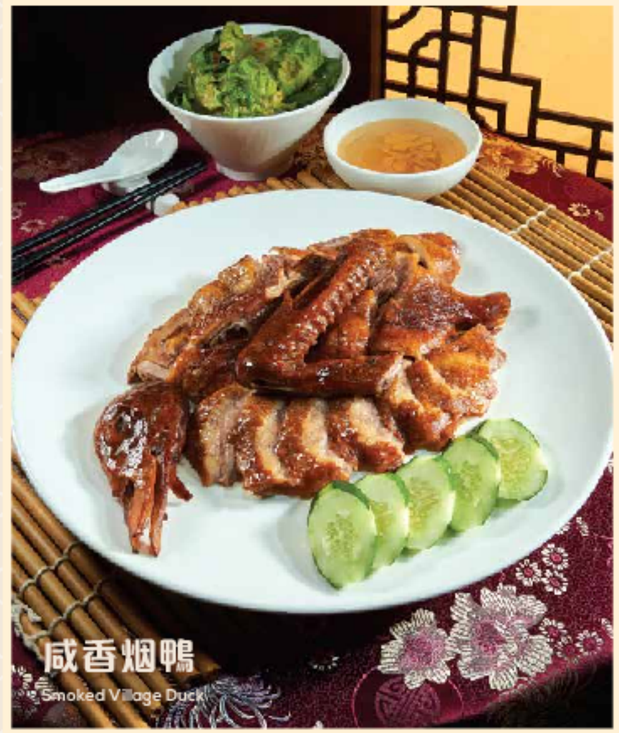

所有價格另加 10% 服務費 & 6% 銷售與服務稅 Prices are subject to 10% service charge & 6% SST.

盒寶鮑魚豆腐 (4 件/4 Pcs)

Beancurd Stuffed
with Abalone & Prawn Paste

RM116

每份 / Per Portion

自制豆腐

Homemade Beancurd

葱油蝦米豆腐

White Beancurd with Fried
Onions & Dried Shrimp

RM20

每份 / Per Portion

菠菜豆腐扒菇菇

Braised Homemade
Beancurd with Spinach

RM38

每份 / Per Portion

菜香肉碎豆腐

Beancurd with Minced Pork
& Pickled Vegetable

RM38

每份 / Per Portion

鮮什菌蚝汁扒豆腐

Beancurd with Mixed
Mushroom & Black Fungus

RM38

每份 / Per Portion

黄金蝦球豆腐

Beancurd with Seafood
in Pumpkin Paste

RM78

每份 / Per Portion



菠菜豆腐扒菇菇

Braised Homemade Beancurd with Spinach

所有價格另加 10% 服務費 & 6% 銷售與服務稅. Prices are subject to 10% service charge & 6% SST.





鮑魚·澳洲禿參

Abalone • Sea Cucumber (Australia)

原只 5 頭南非鮑魚·澳洲禿參伴西蘭花
Braised 5 Head South Africa Abalone with Australia Sea Cucumber

RM158
每人 / Per Pax

原只 5 頭南非鮑魚·東菇伴西蘭花
Braised 5 Head Whole Abalone, Mushroom & Broccoli in Oyster Sauce

RM88
每人 / Per Pax

蒜子干貝絲燜原條澳洲禿參
(最少 2 人/Min. 2 Pax)

Stewed Australia Sea Cucumber with Dried Scallop & Garlic Cloves

RM78
每份 / Per Portion

佛跳墻 (提前预定 Pre-Order)
Buddha Jump Over the Wall

RM380
每份 / Per Portion

紅燒蟹肉翅
Braised Shark Fin with Crab Meat

RM68
每份 / Per Portion

紅燒中鮑翅 (盅上)
Braised Superior Shark Fin in Brown Sauce

RM168
每份 / Per Portion

紅燒大鮑翅
(盅上/提前预定 Pre-Order)

Braised Giant Shark Fin in Brown Sauce

RM288
每 100gm 克 / Per 100gm

錦綉蟹肉桂花翅
(4 人份/4 Pax)

Stir Fried Shark Fin with Crab Meat & Egg (wrapped with lettuce)

RM138
每份 / Per Portion

錦綉蟹肉桂花魚鰾
(4 人份/4 Pax)

Stir Fried Fish Maw with Crab Meat & Egg (wrapped with lettuce)

RM138
每份 / Per Portion

原條澳洲禿參海味煲
(提前预定 Pre-Order) (5 人份/5 Pax)

Braised Australia Sea Cucumber with Seafood in Treasure Pot

RM238
每煲 / Per Pot

所有價格另加 10% 服務費 & 6% 銷售與服務稅. Prices are subject to 10% service charge & 6% SST.



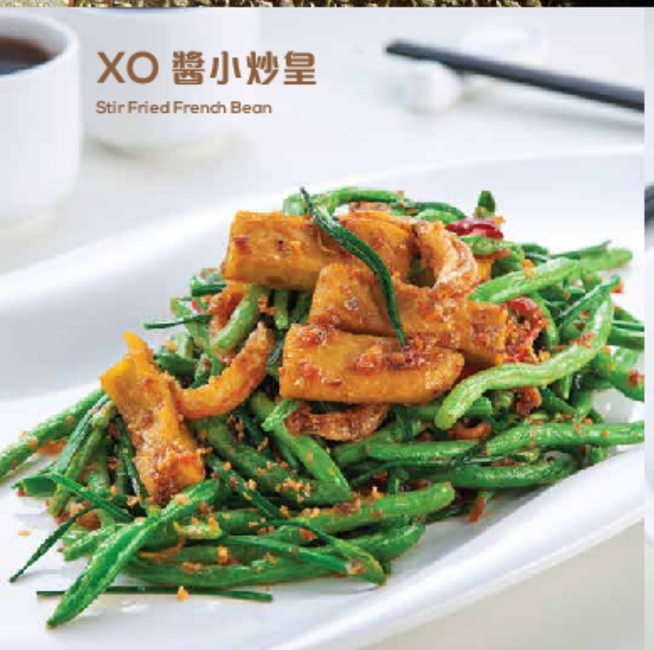



新鮮疏菜 Fresh Vegetables

羅漢齋
Buddha's Delight

RM38
每份 / Per Portion

啫啫時菜
Stir Fried Seasonal Vegetables with Shrimp Paste in Claypot

RM38
每份 / Per Portion

芋香奶白
Baby Pak Choy with Superior Milky Soup & Yam

RM38
每份 / Per Portion

XO 醬小炒皇
Stir Fried French Bean, Chives Flower with Dried Prawn

RM58
每份 / Per Portion

八寶蓮藕船
Eight Treasure Lotus Boat

RM168
每份 / Per Portion

銀魚仔炒菜膽
Stir Fried Baby Kai Lan with Anchovies

RM42
每份 / Per Portion

菇菇炒青龍菜
Stir Fried Qing Loong Cai with Mushroom

RM38
每份 / Per Portion

夏果田翠八景
Stir Fried Lotus with Mix Vegetable & Macadamia Nuts

RM58
每份 / Per Portion

南乳腐乳家鄉齋
Braised Vegetable with Red Fermented Beancurd & Glass Noodle

RM42
每份 / Per Portion

欖菜肉碎四季豆
Stir Fried French Bean with Minced Pork & Olives

RM42
每份 / Per Portion

雲耳炒香港芥蘭
Stir Fried HK Kai Lan with Black Fungus in Yellow Wine

RM42
每份 / Per Portion

澳洲帶子炒西蘭花
Stir Fried Broccoli with Australian Scallop

RM138
每份 / Per Portion

豆豉魚炒香港油麥菜
Stir Fried HK Yau Mak with Dace Fish

RM38
每份 / Per Portion

蚝油白灼香港菜心/芥蘭
Poached HK Choy Sum/Kai Lan with Oyster Sauce

RM38
每份 / Per Portion

所有價格另加10% 服務費 & 6% 銷售與服務稅. Prices are subject to 10% service charge & 6% SST.

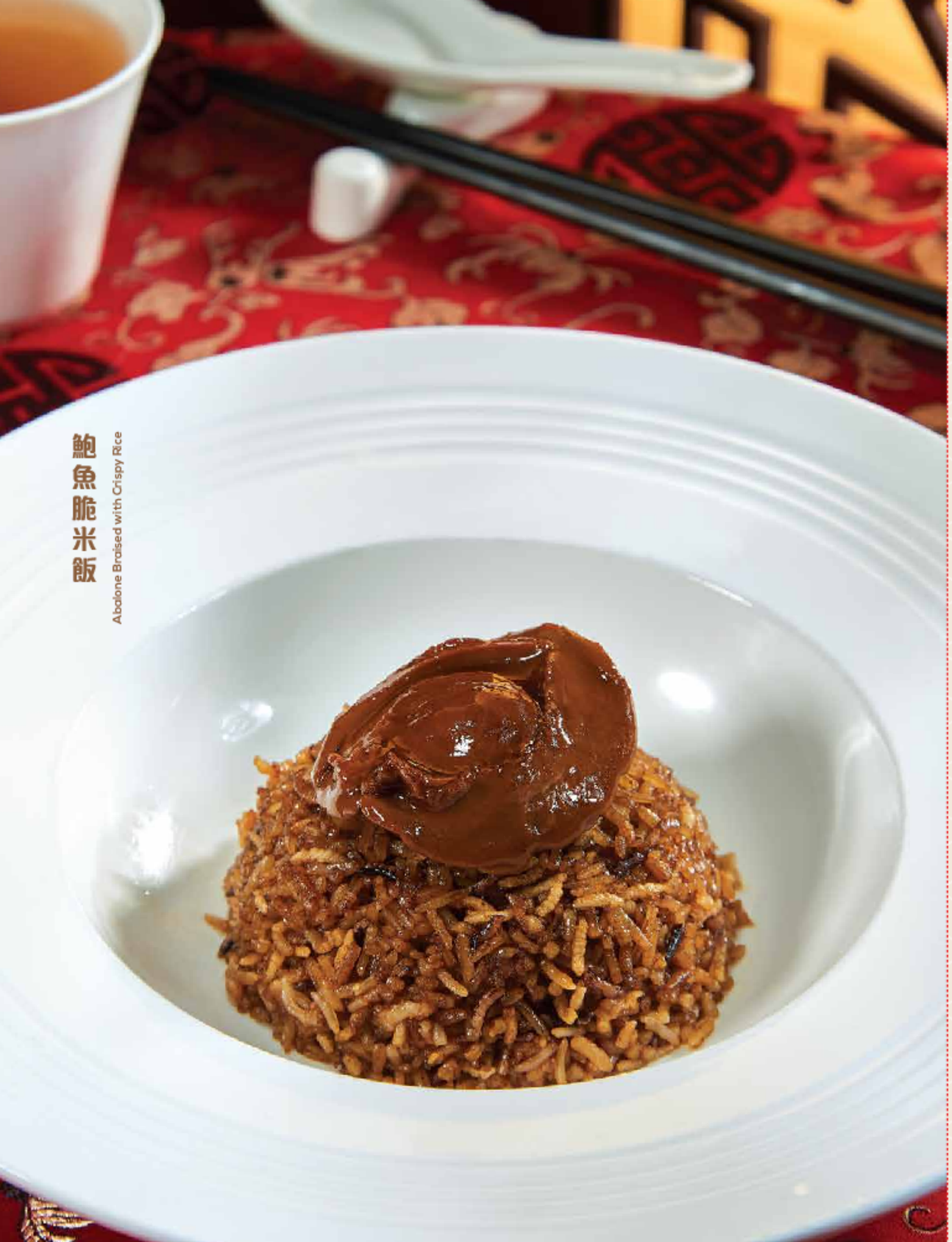

飯 Rice

姜汁蛋炒飯
Fried Rice with Egg & Ginger

RM28 小 / Small | RM56 大 / Large

銀魚仔炒飯
Fried Rice with Anchovies & Egg

RM38 小 / Small | RM76 大 / Large

揚洲炒飯
Yangzhou Fried Rice

RM38 小 / Small | RM76 大 / Large

招牌師傅炒飯
Chef Signature Fried Rice

RM38 小 / Small | RM76 大 / Large

香港雙腸炒飯
Fried Rice with HK Preserved Goose Liver Sausage

RM58 小 / Small | RM116 大 / Large

鮑魚脆米飯
Abalone Braised with Crispy Rice

RM98 每人 / Per Pax



所有價格另加 10% 服務費 & 6% 銷售與服務稅. Prices are subject to 10% service charge & 6% SST.



粉·麵 Noodles

三絲長壽麵
Braised Longevity Noodle

RM48 小 / Small | RM88 大 / Large

廣府海鮮滑蛋河粉
Stir Fried Cantonese Style
"Hor Fun" with Seafood

RM48 小 / Small | RM88 大 / Large

招牌師傅福建麵
Chef Signature "Hokkien Mee"

RM48 小 / Small | RM88 大 / Large

生蝦姜葱煎生麵
(最少 2 人/Min. 2 Pax)

Braised Fresh Water Prawn
with Crispy Noodle

時價 / Seasonal Price

海鮮金銀米粉
Fried Rice Vermicelli
with Seafood

RM48 小 / Small | RM98 大 / Large

豉椒黑毛豬肉河粉
Stir Fried "Hor Fun"
with Iberico Pork Slice

RM68 小 / Small | RM88 大 / Large

招牌意大利黑松露燜香港伊麵
Braised HK Yee Mee
with Italy Black Truffle
& Mushroom

RM38.00
每份 / Per Portion

豉椒海鮮河粉
Stir Fried "Hor Fun"
with Seafood
in Black Bean Sauce

RM48 小 / Small | RM88 大 / Large

豉椒澳洲安格斯牛柳粒河粉
Stir Fried "Hor Fun"
with Australia Angus Beef
in Black Bean Sauce

RM218
每份 / Per Portion



所有價格另加 10% 服務費 & 6% 銷售與服務稅. Prices are subject to 10% service charge & 6% SST.



精美甜品
Tempting Desserts

脆皮鍋餅
Crispy Chinese Pancake
RM22.00
每份 / Per Serving

椰子布丁
Coconut Pudding
RM19.80
每粒 / Per Coconut

泰式椰子果凍
Coconut Jelly
RM15.80
每粒 / Per Coconut

中華藥膳蜜糖龜齡膏
Guilinggao with Honey
RM13.80
每盅 / Per Bowl

原只泰式椰皇冰鎮牛油果露
Chilled Thai Coconut with Avocado and Sago
RM26.80
每粒 / Per Coconut

飲料
Beverages

椰水
Coconut
RM7.80
每粒 / Per Coconut

蘇打水
Soda Water
RM7.00
每罐 / Per Can

開水
Plain Water
RM2.00
每杯 / Per Glass

礦泉水 (1 公升)
Mineral Water (1 Litre)
RM8.00
每瓶 / Per Bottle

氣水飲品
Soft Drinks
a. 可口可樂 Coca Cola
b. 100 號 100 Plus
RM7.00
每罐 / Per Can

鮮榨果汁
Fresh Fruit Juices
a. 蘋果汁 Fresh Apple Juice
b. 橙汁 Orange Juice
RM18.80
每位 / Per Pax

所有價格另加 10% 服務費 & 6% 銷售與服務稅. Prices are subject to 10% service charge & 6% SST.

啤酒 Beer

	每罐 / Per Can
a. 虎牌啤酒 Tiger Beer	RM17.80
b. 喜力啤酒 Heineken	RM19.80
c. 朝日啤酒 Asahi Beer	RM19.80
d. 建力士黑啤酒 Guinness Stout	RM19.80



中國名茶 Chinese Tea

	每位 / Per Pax
a. 茶王 Tea King	RM8.00
b. 鐵觀音 Tie Guan Yin	RM7.00
c. 普洱 Pu'er	RM7.00
d. 菊普 Pu'er Chrysanthemum	RM7.00
e. 香片 Jasmine Tea	RM7.00
f. 菊花茶 Chrysanthemum	RM7.00
g. 自來茶 BYO Tea	RM3.00

所有價格另加 10% 服務費 & 6% 銷售與服務稅 Prices are subject to 10% service charge & 6% SST.

威士忌 Whisky

	每瓶 / Per Bottle
a. 格蘭菲迪 Glenfiddich 12 Years Old	RM438++
b. 格蘭菲迪 Glenfiddich 15 Years Old	RM578++
c. 格蘭菲迪 Glenfiddich 18 Years Old	RM838++
d. 格蘭菲迪 Glenfiddich 21 Years Old	RM1,498++



	每瓶 / Per Bottle
a. 百富 The Balvenie 12 Years Old	RM598++
b. 百富 The Balvenie 14 Years Old	RM758++
c. 百富 The Balvenie 16 Years Old	RM998++
d. 百富 The Balvenie 21 Years Old	RM2,388++



所有價格另加 10% 服務費 & 6% 銷售與服務稅 Prices are subject to 10% service charge & 6% SST.



謝謝

Thank You

Tatler Dining MALAYSIA

The Regent Chinese Cuisine Sdn Bhd

BEST RESTAURANT 2021
BEST RESTAURANT 2022
BEST RESTAURANT 2023
BEST RESTAURANT 2024
TOP 20 RESTAURANT 2021
TOP 20 RESTAURANT 2022
TOP 20 RESTAURANT 2023